

BID TABS
2021 DOWNTOWN OVERLAY PROJECT
 March 2, 2021

Item	Item Description:	Unit	Quantity	McConnell & Associates		Superior Bowen		Amino Brothers	
				Unit Price	Extension	Unit Price	Extension	Unit Price	Extension
1	Mobilization	LS	1	\$ 12,000.00	\$12,000.00	\$ 9,500.00	\$9,500.00	\$ 6,139.40	\$6,139.40
2	Traffic Control	LS	1	\$ 10,000.00	\$10,000.00	\$ 3,570.00	\$3,570.00	\$ 13,560.00	\$13,560.00
3	Milling (2")	SY	20,000	\$ 2.07	\$41,400.00	\$ 3.45	\$69,000.00	\$ 2.09	\$41,800.00
4	HMA Commercial Grade Class A	TONS	2,172	\$ 89.00	\$193,308.00	\$ 84.50	\$183,534.00	\$ 76.50	\$166,158.00
5	Pavement Marking (Epoxy) (4" Solid Yellow Line)	LF	200	\$ 2.30	\$460.00	\$ 1.02	\$204.00	\$ 0.57	\$114.00
6	Pavement Marking (Epoxy) (4" Broken Yellow Line)	LF	230	\$ 0.50	\$115.00	\$ 1.02	\$234.60	\$ 0.57	\$131.10
7	Pavement Marking (Epoxy) (4" Solid Yellow Double Line)	LF	500	\$ 4.60	\$2,300.00	\$ 2.04	\$1,020.00	\$ 0.57	\$285.00
8	Pavement Marking (Epoxy) (6" Solid White Lane Line)	LF	775	\$ 0.70	\$542.50	\$ 1.58	\$1,224.50	\$ 0.85	\$658.75
9	Pavement Marking (Epoxy) (6" Broken White Line)	LF	1,200	\$ 0.40	\$480.00	\$ 1.58	\$1,896.00	\$ 0.85	\$1,020.00
10	Pavement Marking (Intersection Grade) (White) (24" Type II Crosswalk Line)	LF	375	\$ 16.50	\$6,187.50	\$ 5.10	\$1,912.50	\$ 28.25	\$10,593.75
11	Pavement Marking (Intersection Grade) (White) (24" Stop Line)	LF	60	\$ 16.25	\$975.00	\$ 5.10	\$306.00	\$ 37.86	\$2,271.60
TOTAL BID =					\$267,768.00		\$272,401.60		\$242,731.60

Item	Item Description:	Unit	Quantity	McAnany Construction		JM Fahey		Little Joe's	
				Unit Price	Extension	Unit Price	Extension	Unit Price	Extension
1	Mobilization	LS	1	\$ 6,000.00	\$6,000.00	\$ 4,100.00	\$4,100.00	\$ 14,000.00	\$14,000.00
2	Traffic Control	LS	1	\$ 5,000.00	\$5,000.00	\$ 500.00	\$500.00	\$ 3,000.00	\$3,000.00
3	Milling (2")	SY	20,000	\$ 1.65	\$33,000.00	\$ 2.30	\$46,000.00	\$ 2.05	\$41,000.00
4	HMA Commercial Grade Class A	TONS	2,172	\$ 76.00	\$165,072.00	\$ 63.35	\$137,596.20	\$ 69.95	\$151,931.40
5	Pavement Marking (Epoxy) (4" Solid Yellow Line)	LF	200	\$ 2.50	\$500.00	\$ 0.50	\$100.00	\$ 3.70	\$740.00
6	Pavement Marking (Epoxy) (4" Broken Yellow Line)	LF	230	\$ 2.50	\$575.00	\$ 0.50	\$115.00	\$ 0.50	\$115.00
7	Pavement Marking (Epoxy) (4" Solid Yellow Double Line)	LF	500	\$ 2.50	\$1,250.00	\$ 0.50	\$250.00	\$ 4.40	\$2,200.00
8	Pavement Marking (Epoxy) (6" Solid White Lane Line)	LF	775	\$ 2.00	\$1,550.00	\$ 0.75	\$581.25	\$ 0.75	\$581.25
9	Pavement Marking (Epoxy) (6" Broken White Line)	LF	1,200	\$ 2.00	\$2,400.00	\$ 0.75	\$900.00	\$ 0.45	\$540.00
10	Pavement Marking (Intersection Grade) (White) (24" Type II Crosswalk Line)	LF	375	\$ 6.00	\$2,250.00	\$ 25.00	\$9,375.00	\$ 15.10	\$5,662.50
11	Pavement Marking (Intersection Grade) (White) (24" Stop Line)	LF	60	\$ 6.00	\$360.00	\$ 25.00	\$1,500.00	\$ 17.00	\$1,020.00
TOTAL BID =					\$217,957.00		\$201,017.45		\$220,790.15

Corrected Total

DOWNTOWN IMPROVEMENT PROJECT

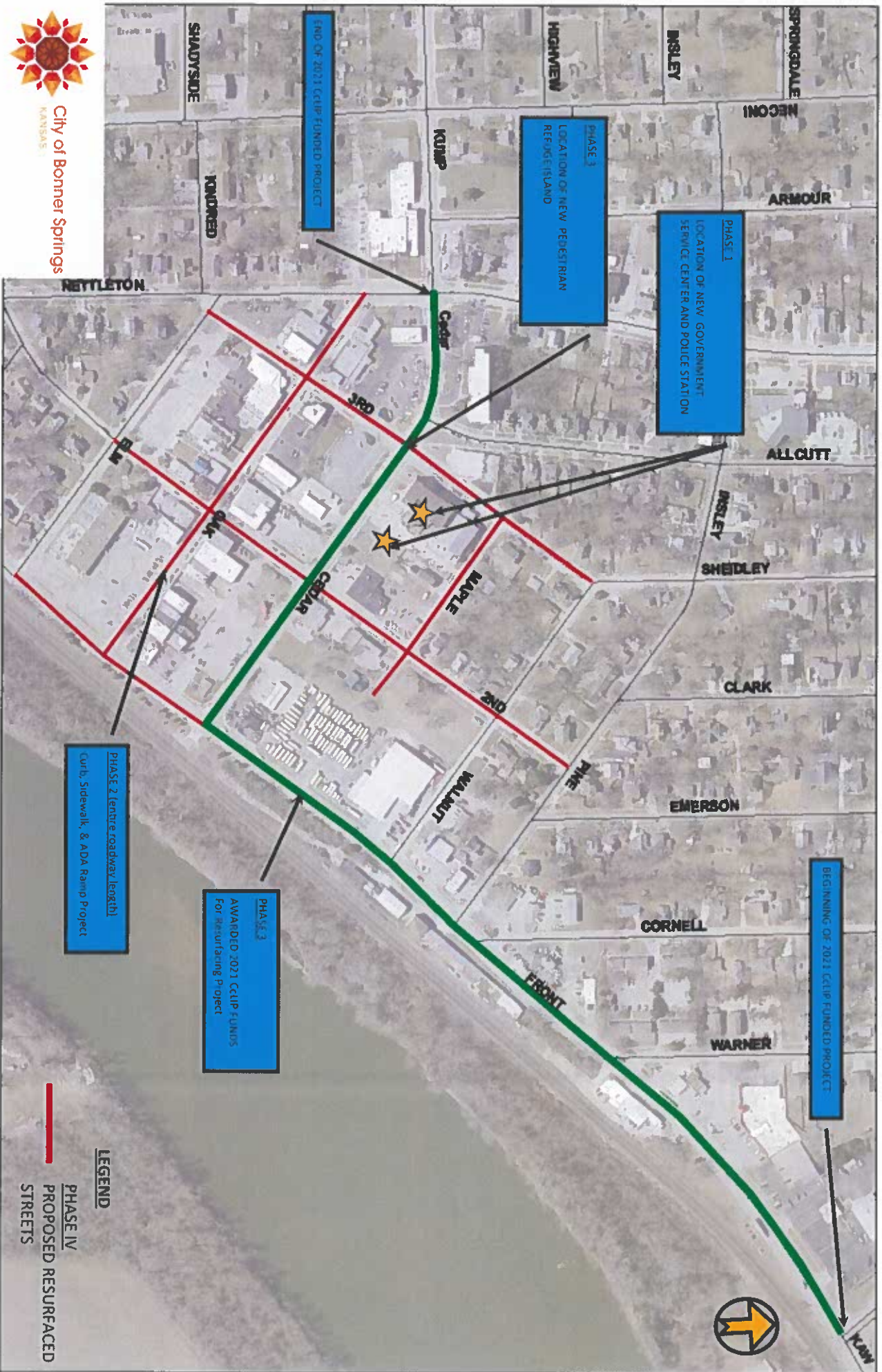



Dwight D. Eisenhower State Office Building
700 S.W. Harrison Street
Topeka, KS 66603-3745
Julie L. Lorenz, Secretary

Phone: 785-296-3461
Fax: 785-368-7415
kdot#publicinfo@ks.gov
<http://www.ksdot.org>
Laura Kelly, Governor

Frank Abart
Public Works Director
City of Bonner Springs
P.O. Box 38
Bonner Springs, Ks 66012

November 12, 2020

Dear Mr. Abart:

I am pleased to inform you that your project is selected to receive state funds and will be included in our state's Fall 2020 Cost Share Program.

Project Title	Construction Award	Fiscal Year
Downtown Improvement Project – Phase IV	\$208,788.00	2021

The project referenced above is selected to receive a maximum state award of **\$208,788.00** and is expected to aid in the completion of **“construction-phase”** as proposed in your project application with the following considerations:

- 2nd Street Improvements from Elm Street to Pine Ave, 1562 LF
- 3rd Street Improvements from Elm Street to Walnut Ave, 976 LF
- Front Street Improvements from Elm Street to Cedar Ave, 672 LF
- Maple Ave Improvements from SE Enid to E 3rd Street, 609 LF
- Oak Street Improvements from E. Front Street to S Nettleton Ave, 1246 LF

In the next few months, you will receive a city/state agreement to be signed. Once completed, the Notice to Proceed and Reimbursement Request form will be sent to you.

Please remember that you are 100% financially responsible for the following items:

- **\$69,596** local cash match
- Preliminary Engineering (PE) and Design
- Right-of-Way
- Utilities
- Non-participating items
- All costs that exceed the maximum state award
-

If you have any questions, please feel free to contact me by email at Michelle.D.Needham@ks.gov or by phone at 785-296-1939. A paper copy of this letter will be sent via mail for your records.

We look forward to working with you on this project.

Sincerely,
Michelle Needham
Economic Development Programs Manager
Kansas Department of Transportation
700 SW Harrison Street
Topeka, KS 66603
Phone: 785-296-1939
Email: Michelle.D.Needham@ks.gov