



1701 SW 41 Street
Topeka, KS 66609
Ph : (785) 266-4222

Kansas City Office:
14955 W. 117th St.
Olathe, KS 66062
Ph: (913) 422-5300

Manhattan Office:
555 Poyntz, Ste. 250
Manhattan, KS 66503
Ph: (785) 340-3918

Change Request

To: DANA GOULD
SFS ARCHITECTURE
1150 GRAND BLVD
SUITE 400
KANSAS CITY, MO 64106
Ph: (816)474-1397 Fax: (816)421-8024

Number: 86
Date: 5/1/20
Job: 19050 Bonner Springs Govt Services
Phone:

Description: City Hall: Phone Booth Data Outlet

We are pleased to offer the following specifications and pricing to make the following changes:
Add a data outlet to north wall at room 106

Description	Labor	Material	Equipment	Subcontract	Other	Price
					Subtotal:	\$0.00
			Bond			\$0.00
			KBS Sub Fee			\$0.00
			KBS General Fee			\$0.00
					Total:	\$0.00
<h1>ACCEPTED</h1>						
If you have any questions, please contact me at 785-266-4222.						

Submitted by: DENNIS TANNER
KBS CONSTRUCTORS, INC.

Reviewed: Dana Gould, Dirk Henke - SFS Arch
Date: April 5, 2020



PROPOSAL REQUEST (PR)

BONNER SPRINGS GOVERNMENT SERVICES CENTER

CITY OF BONNER SPRINGS, KANSAS

PR NO. 021

ISSUED: 03 / 20 / 2020

TO DOCUMENTS TITLED: BONNER SPRINGS GOVERNMENT SERVICES CENTER
CENTENNIAL CITY HALL
BID DOCUMENTS
ISSUED: 02 / 22 / 2019

ARCHITECT-OF-RECORD: SFS Architecture Inc.
2100 Central Suite 31
Kansas City Missouri 64108

CONTRACTOR: KBS Constructors, Inc.

CONTRACT DATED: 06 / 12 / 2019

ISSUED BY: Dirk Henke, SFS

Please provide an itemized proposal for the changes in the Contract Sum and Contract Time for proposed modifications to the Contract Documents described herein. Submit proposal within thirty days or notify the Architect in writing of the day on which a proposal is anticipated.

THIS IS NOT A CHANGE ORDER, CONSTRUCTION CHANGE DIRECTIVE, OR DIRECTION TO PROCEED WITH THE WORK DESCRIBED HEREIN.

Description:

1. Requesting pricing to add a Data outlet to the north wall of Phone Booth 106.

Drawings:

1. T104-TECHNOLOGY FIRST FLOOR PLAN: Added Data outlet to the north wall of Phone Booth 106.

END OF PROPOSAL REQUEST

1 2 3 4 5

D
C
B
A

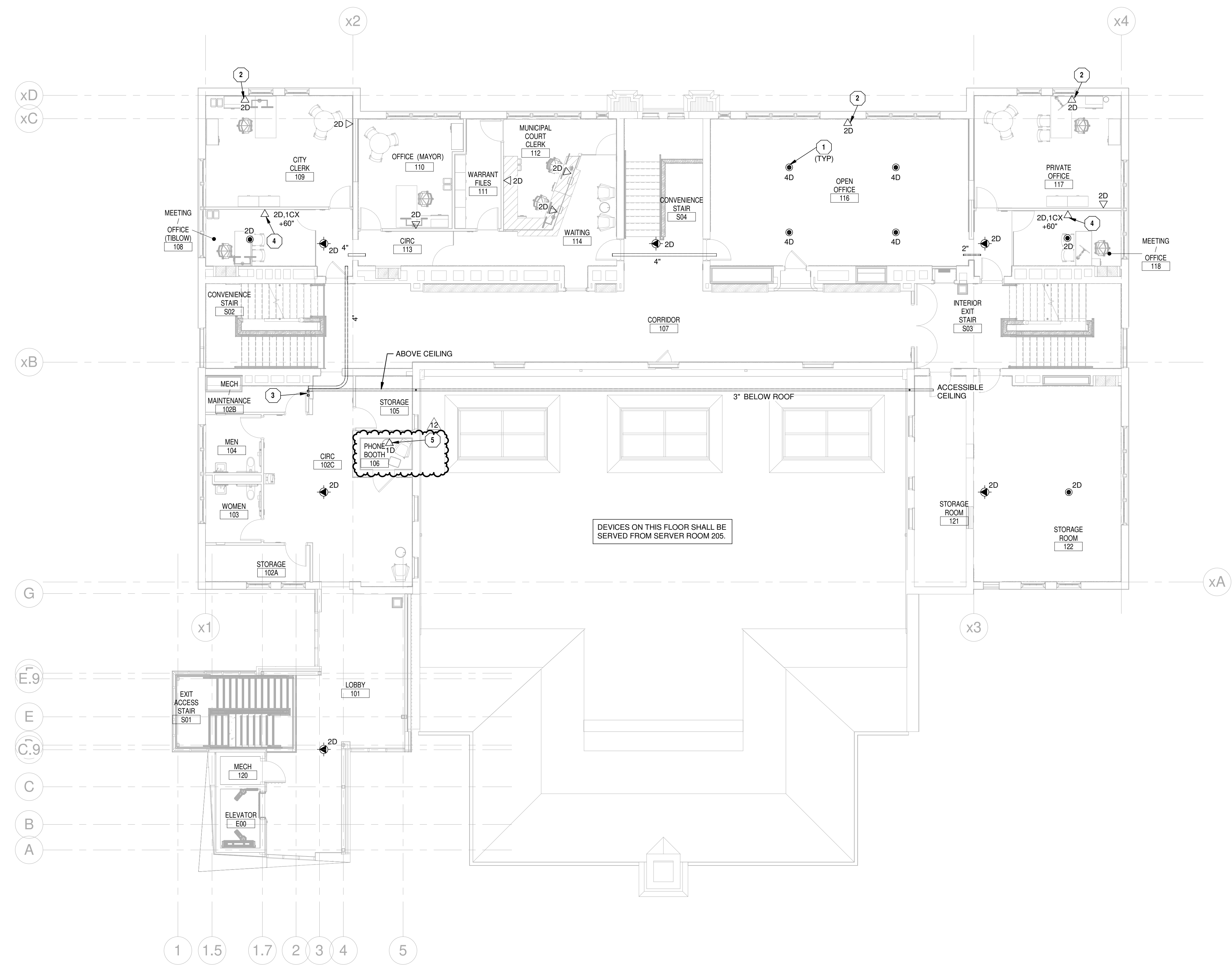

GENERAL NEW NOTES:

1 REFER TO T000 FOR GENERAL NOTES.

TECHNOLOGY PLAN NOTES

- 1 PROVIDE DATA FOR FLOOR BOX / POKE THROUGH DEVICE. SEE ELECTRICAL DRAWINGS AND PLAN NOTES FOR FURTHER DETAILS. COORDINATE WITH ELECTRICAL CONTRACTOR PRIOR TO INSTALL. PROVIDE (1) 1-1/4" CONDUIT TO NEAREST INTERIOR WALL AND STUB INTO ACCESSIBLE CEILING SPACE.
- 2 PROVIDE SHALLOW BOX RECESSED INTO PLASTER AND NOTCH BRICK WHERE REQUIRED.
- 3 PROVIDE 4" VERTICAL SLEEVES BETWEEN FLOORS. PROVIDE UL FIRE STOP SYSTEM ASSEMBLY TO MAINTAIN THE PENETRATION F AND T RATINGS OF THE FLOOR. SLEEVE SHALL BE REPENETRABLE WITHOUT THE USE OF THE PUTTY OR CAULK AFTER INSTALLED.
- 4 PROVIDE DATA OUTLET FOR TV. COORDINATE EXACT HEIGHT AND LOCATION WITH WITH AV CONTRACTOR AND ARCHITECT PRIOR TO INSTALL.
- 5 PROVIDE 1-1/4" SHALLOW BOX WITH 7/8" MUD RING RECESSED INTO WALL. PROVIDE 1/2" CONDUIT WITHIN WALL AND STUB TO WALL IN TELECOM ROOM DIRECTLY ABOVE. PATCH PLASTER AND NOTCH BRICK WHERE REQUIRED. RELOCATE DEVICE AS REQUIRED TO AVOID JOIST BEARING BEAMS.

DEVICES ON THIS FLOOR SHALL BE SERVED FROM SERVER ROOM 205.

1 TECHNOLOGY FIRST FLOOR PLAN
1/8" = 1'-0"

CEILING PENETRATION NOTES

1. ALL PENETRATIONS THROUGH GYPSUM BOARD ATTACHED TO WOOD CEILING/FLOOR FRAMING LOCATED IN CONCEALED AREAS SHALL BE SEALED WITH FIRESTOPPING/FIRE SEALANT. THIS FLOOR/CEILING ASSEMBLY IS NON-RATED, AND THE CAULKING IS INTENDED TO SEAL ANY OPENINGS IN THE CEILING WHILE MAINTAINING A NON-RATED CONDITION.
2. ALL OPENING PENETRATIONS THROUGH GYPSUM BOARD ATTACHED TO WOOD CEILING/FLOOR FRAMING LOCATED IN EXPOSED AREAS SHALL BE TIGHT TO EQUIPMENT PENETRATING GYPSUM BOARD.
3. REFER TO ARCHITECTURAL REFLECTED CEILING PLANS FOR LOCATIONS OF THE ABOVE CONDITIONS.

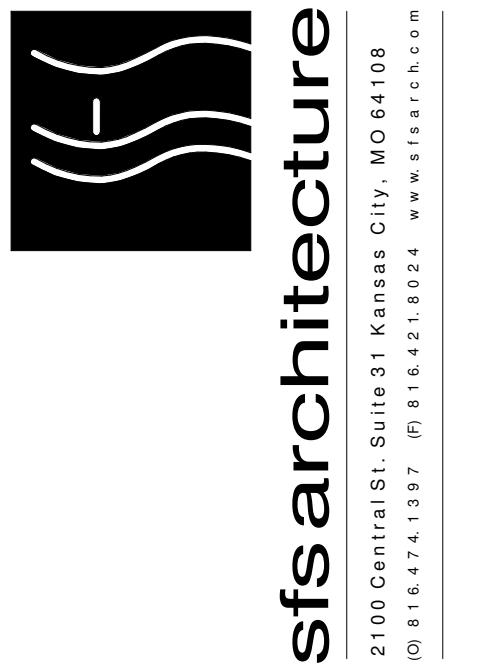

HENDERSON ENGINEERS
1801 MAIN, SUITE 300
KANSAS CITY, MO 64108
TEL (816) 663-8700 FAX (816) 663-8701
WWW.HENDERSONENGINEERS.COM
1850002088
KS. CORPORATE NO. E-325
EXPIRES 12/31/2020

**BONNER SPRINGS GOVERNMENT SERVICES CENTER
CENTENNIAL CITY HALL**

CITY OF BONNER SPRINGS, KANSAS
200 E 3RD ST.
BONNER SPRINGS, KS 66012

12	03/20/20	PHONE BOOTH

TECHNOLOGY FIRST FLOOR PLAN

T104